

ORDINANCE NO. 161

AN ORDINANCE ANNEXING TERRITORY FROM THE TOWN OF MAYVILLE, CLARK COUNTY, WISCONSIN, TO THE VILLAGE OF DORCHESTER, CLARK COUNTY, WISCONSIN.

BE IT, HEREBY, ORDAINED, by the Village Board of the Village of Dorchester, Clark County, Wisconsin, as follows:

Section 1. In accordance with Section 66.021, of the Wisconsin Statutes, and based upon a Petition for Direct Annexation filed with the Village Clerk, signed by the owners of all of the real property in the area within the territory to be annexed and signed by all of the qualified electors residing in such territory to be annexed, the following-described territory in the Town of Mayville, Clark County, Wisconsin, is hereby annexed to the Village of Dorchester, Clark County, Wisconsin:

A parcel of land located in the Southeast One-Quarter of the Southeast One-Quarter (SE 1/4 SE 1/4) of Section Twelve (12) and the Northeast One-Quarter of the Northeast One-Quarter (NE 1/4 NE 1/4) of Section Thirteen (13) all in Township Twenty Nine (29) North, Range One (1) East described as follows:

The East Seven Hundred and Thirty Seven (737) feet of the South Three Hundred (300) feet of said Section Twelve (12), and the North Six Hundred and Ninety Six and One Quarter (696.25) feet of the East Two Hundred and Seventy Five (275) feet of said Section Thirteen (13).

Section 2. Attached to this ordinance, and made a part hereof, is a true and correct copy of a map prepared by Clayton G. Connell, Land Surveyor, which represents the annexed territory.

Section 3. From and after the effective date of this ordinance, the territory described in Section 1 shall be part of the Village of Dorchester, Clark County, Wisconsin, for any and all purposes provided by law, and all persons coming or residing in such territory shall be subject to all ordinances, rules, and regulations governing the Village of Dorchester.

Section 4. All previous ordinances or parts of ordinances in conflict herewith are hereby repealed.

Section 5. This ordinance shall be in full force and effect from and after its passage and publication as provided by law.

Adopted and approved by the Village Board of the Village of Dorchester this 16th day of September, 1992; and signed this 20th day of September, 1992.

VILLAGE OF DORCHESTER

By Laurence Ehlers
Laurence Ehlers, President

Attest Judith Robida
Judith Robida, Clerk

Publication Date: September 23, 1992

STATE OF WISCONSIN)
) ss.
COUNTY OF CLARK)

Personally appeared before me this 20th day of September, 1992, Laurence Ehlers and Judith Robida, who acknowledged that they were President and Clerk, respectively of Village of Dorchester, a municipality and that they, as such President and Clerk, being authorized to do so, executed the foregoing instrument on the municipality's behalf

Jerome M. Jehn
CLARK COUNTY, Notary Public
State of Wisconsin
My commission expires 11/13/94



Drafted by:
Jay R. Tlusty of the firm
Russell & Tlusty

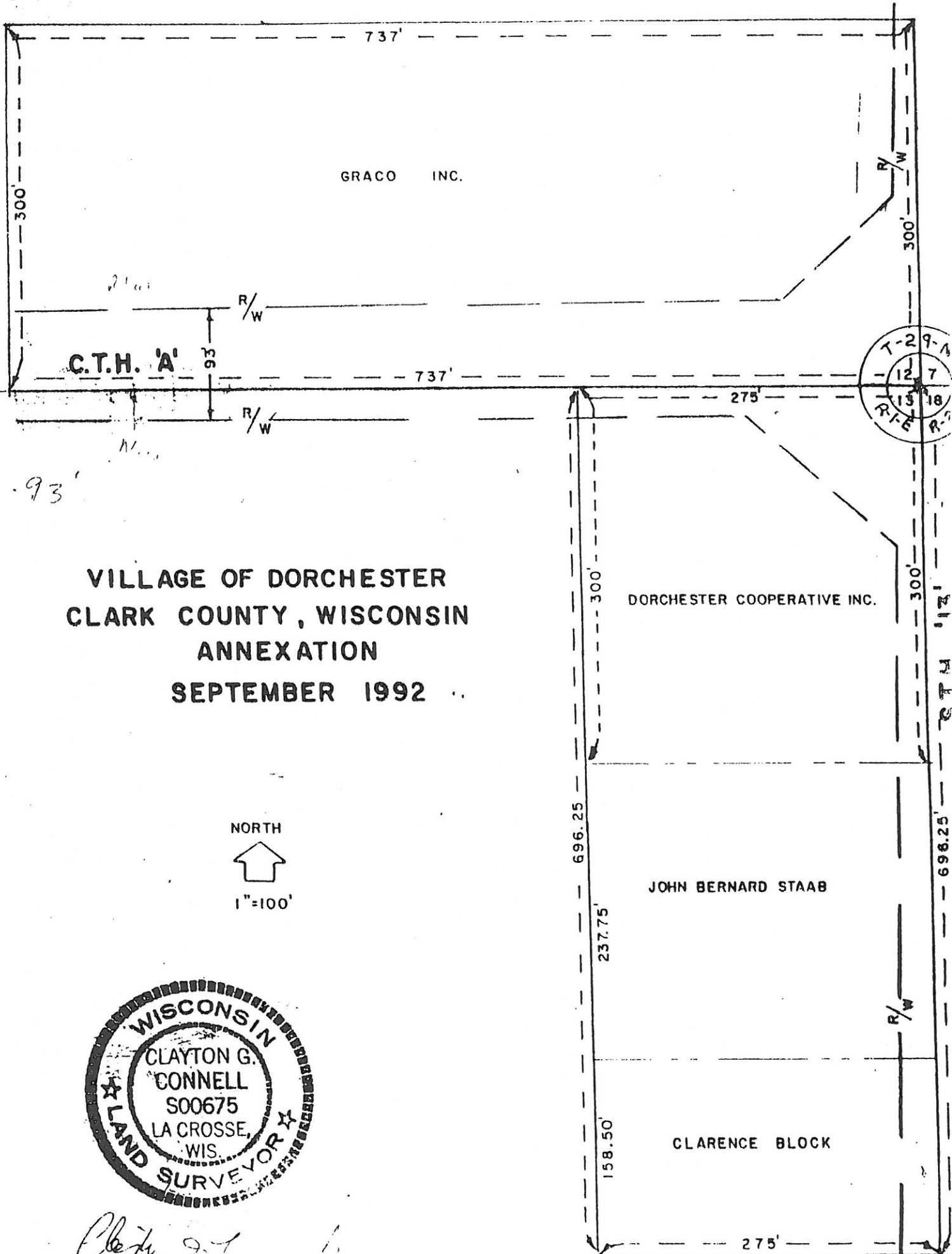

VILLAGE OF DORCHESTER
 CLARK COUNTY, WISCONSIN
 ANNEXATION
 SEPTEMBER 1992



Clayton G. Connell

CERTIFICATE OF ANNEXATION

I, Judith Robida, Village Clerk of the Village of Dorchester, Clark County, Wisconsin, do hereby certify that the attached is a true and correct copy of Ordinance No. 161, which was adopted by the Village Board of the Village of Dorchester on September 16, 1992.

The annexed territory described therein contains a population of 2.

Dated this 20th day of September, 1992.

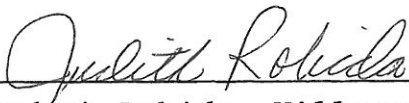

Judith Robida, Village Clerk

SEAL