

*Michael J. Kudow*  
REGISTRAR

**AN ORDINANCE ANNEXING TERRITORY FROM THE TOWN OF HOLTON, MARATHON COUNTY, WISCONSIN, TO THE VILLAGE OF DORCHESTER, WISCONSIN.**

BE IT, HEREBY, ORDAINED, by the Village Board of the Village of Dorchester, Clark County, Wisconsin, as follows:

Section 1. In accordance with Section 66.021, of the Wisconsin Statutes, and based upon a Petition for Direct Annexation filed with the Village Clerk, signed by the owner of all of the real property in the area within the territory to be annexed and there being no electors residing within the area petitioned for annexation, the following-described territory in the Town of Holton, Marathon County, Wisconsin, is hereby annexed to the Village of Dorchester, Wisconsin:

A parcel of land located in the Southwest One-Quarter of the fractional Southwest One-Quarter (SW $\frac{1}{4}$  fr' l SW $\frac{1}{4}$ ) of Section Seven (7), Township Twenty-nine (29) North (T29N), Range Two East (R2E), in the Town of Holton, Marathon County, Wisconsin, described as follows:

Beginning at the southwest corner of said Section Seven (7); thence northerly along the west line of said Section Seven (7) 650.00 feet; thence easterly parallel to the south line of said Section Seven (7) 170.00 feet; thence southerly parallel to the west line of said Section Seven (7) 650.00 feet more or less to the south line of said Section Seven (7); thence westerly along the south line of said Section Seven (7) 170.00 feet to the point of beginning.

Parcel contains 2.54 acres more or less.

Subject to easements, restrictions, reservations and highway rights-of-way of record.

Section 2. Attached to this ordinance, and made a part hereof, is a true and correct copy of a map prepared by E.T.C., Inc., of LaCrosse, Wisconsin, which represents the annexed territory.

Section 3. From and after the effective date of this ordinance, the territory described in Section 1 shall be part of the Village of Dorchester, Clark and Marathon counties, Wisconsin, for any and all purposes provided by law, and all persons coming or residing in such territory shall be subject to all ordinances, rules, and regulations governing the Village of Dorchester.

Section 4. All previous ordinances or parts of ordinances in conflict herewith are hereby repealed.

Section 5. This ordinance shall be in full force and effect from and after its passage and publication as provided by law.

Adopted and approved by the Village Board of the Village of Dorchester this 5th day of October, 1994; and signed this 5th day of October, 1994.

VILLAGE OF DORCHESTER

By Laurence Ehlers  
Laurence Ehlers, President

Attest Judy Robida  
Judy Robida, Clerk

Publication Date: October 12, 1994

STATE OF WISCONSIN     )  
  ) ss.  
COUNTY OF CLARK     )

Personally appeared before me this 5th day of October, 1994, Laurence Ehlers and Judy Robida, who acknowledged that they were President and Clerk, respectively of Village of Dorchester, a municipality and that they, as such President and Clerk, being authorized to do so, executed the foregoing instrument on the municipality's behalf.

[Signature]  
\_\_\_\_\_, Notary Public  
State of Wisconsin  
My commission expires 11/13/94



Drafted by:  
Jay R. Tlusty of the firm  
Russell & Tlusty

VILLAGE OF DORCHESTER  
ROSALIE H. BRANDT

MARATHON COUNTY, WISCONSIN  
ANNEXATION

AUGUST 3, 1994

NORTH



SCALE 1"=100'

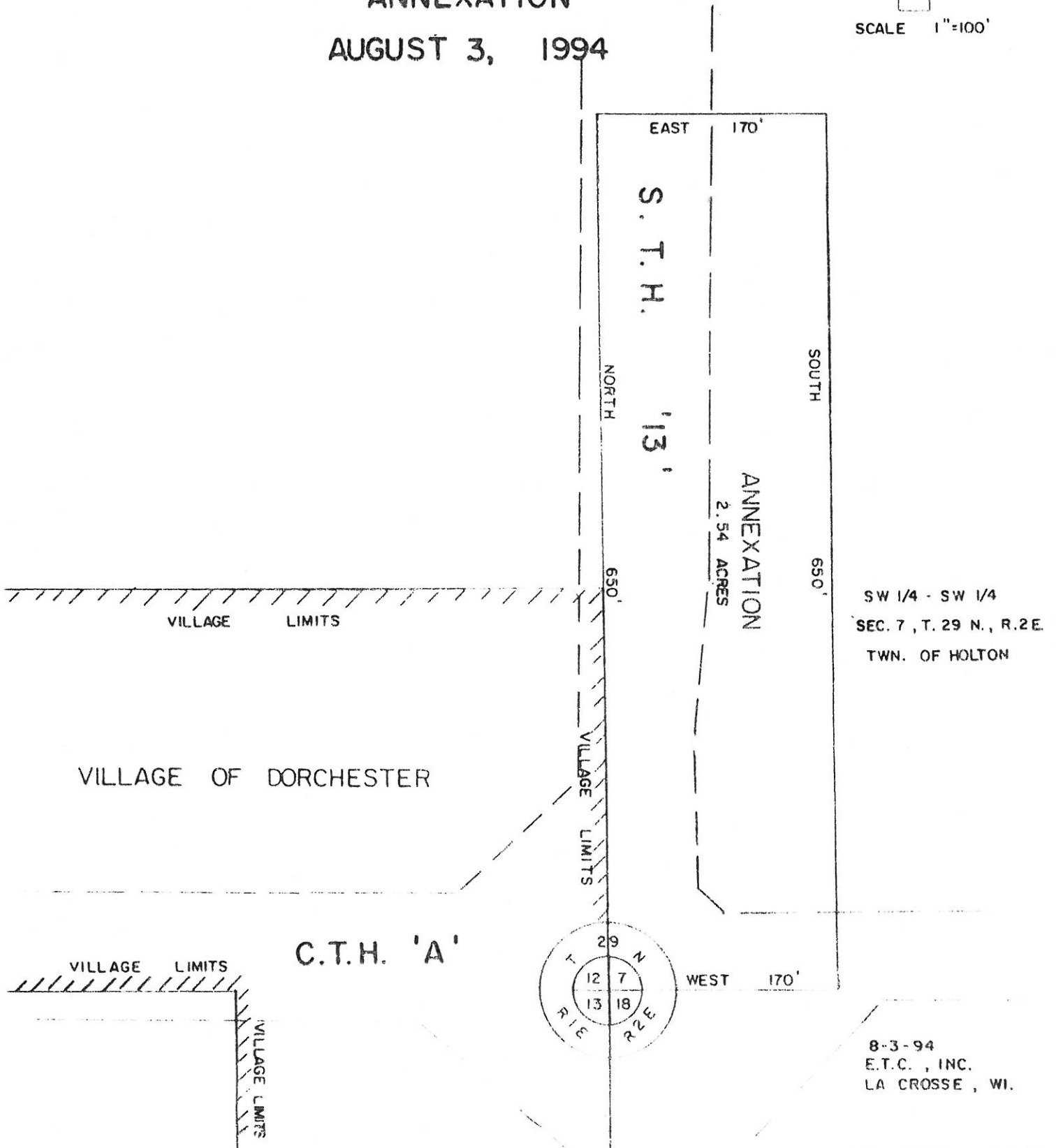

ANNEXATION  
2.54 ACRES

SW 1/4 - SW 1/4  
SEC. 7, T. 29 N., R. 2 E.  
TWN. OF HOLTON

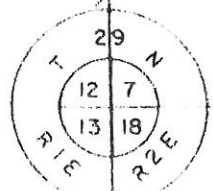

8-3-94  
E.T.C., INC.  
LA CROSSE, WI.

CERTIFICATE OF ANNEXATION

I, Judy Robida, Village Clerk of the Village of Dorchester, Clark and Marathon Counties, Wisconsin, do hereby certify that the attached is a true and correct copy of Ordinance No. 167, which was adopted by the Village Board of the Village of Dorchester on October 5, 1994.

The annexed territory described therein contains a population of 0.

Dated this 6th day of October, 1994.

Judy Robida, Village Clerk  
Judy Robida, Village Clerk

SEAL