

ORDINANCE NO. 171

AN ORDINANCE ANNEXING TERRITORY FROM THE TOWN OF HOLTON, MARATHON COUNTY, WISCONSIN, TO THE VILLAGE OF DORCHESTER, WISCONSIN.

BE IT, HEREBY, ORDAINED, by the Village Board of the Village of Dorchester, Clark County, Wisconsin, as follows:

Section 1. In accordance with Section 66.021, of the Wisconsin Statutes, and based upon a Petition for Direct Annexation filed with the Village Clerk, signed by the owner of all of the real property in the area within the territory to be annexed and all of the electors residing within the area petitioned for annexation, the following-described territory in the Town of Holton, Marathon County, Wisconsin, is hereby annexed to the Village of Dorchester, Wisconsin:

A parcel of land being part of the fractional Southwest one-quarter (SW 1/4) of Section Seven (7), Township Twenty-nine North (T.29 N.), Range Two East (R.2 E.), Town of Holton, Marathon County, Wisconsin, to be annexed to the Village of Dorchester, Marathon County, Wisconsin, described as follows:

Marathon County Certified Surveys, Certified Survey Map Volume Four (4), Page Seven (7). , 042. 2902. 073. 099J

Parcel contains 0.75 acres more or less.

Section 2. Attached to this ordinance, and made a part hereof, is a true and correct copy of a map prepared by E.T.C., Inc., of LaCrosse, Wisconsin, which represents the annexed territory.

Section 3. From and after the effective date of this ordinance, the territory described in Section 1 shall be part of the Village of Dorchester, Clark and Marathon counties, Wisconsin, for any and all purposes provided by law, and all persons coming or residing in such territory shall be subject to all ordinances, rules, and regulations governing the Village of Dorchester.

Section 4. All previous ordinances or parts of ordinances in conflict herewith are hereby repealed.

Section 5. This ordinance shall be in full force and effect from and after its passage and publication as provided by law.

Adopted and approved by the Village Board of the Village of Dorchester this 2nd day of August, 1995; and signed this 3rd day of August, 1995.

VILLAGE OF DORCHESTER

By James Jantsch
James Jantsch, President

Attest Judy Robida
Judy Robida, Clerk

Publication Date: 8-9-95

STATE OF WISCONSIN)
) ss.
COUNTY OF CLARK)

Personally appeared before me this 3rd day of August, 1995, James Jantsch and Judy Robida, who acknowledged that they were President and Clerk, respectively of Village of Dorchester, a municipality and that they, as such President and Clerk, being authorized to do so, executed the foregoing instrument on the municipality's behalf.

[Signature]

Notary Public, State of Wisconsin
My commission expires 11/22/98



Drafted by:
Jay R. Tlusty of the firm
Russell & Tlusty

PROPOSED ANNEXATION

TO THE VILLAGE OF DORCHESTER, MARATHON COUNTY, WISCONSIN
PART OF THE FRACTIONAL - SW 1/4, SECTION 7, T. 29 N., R. 2 E.,
TOWN OF HOLTON, MARATHON COUNTY, WISCONSIN



SCALE: 1" = 100'

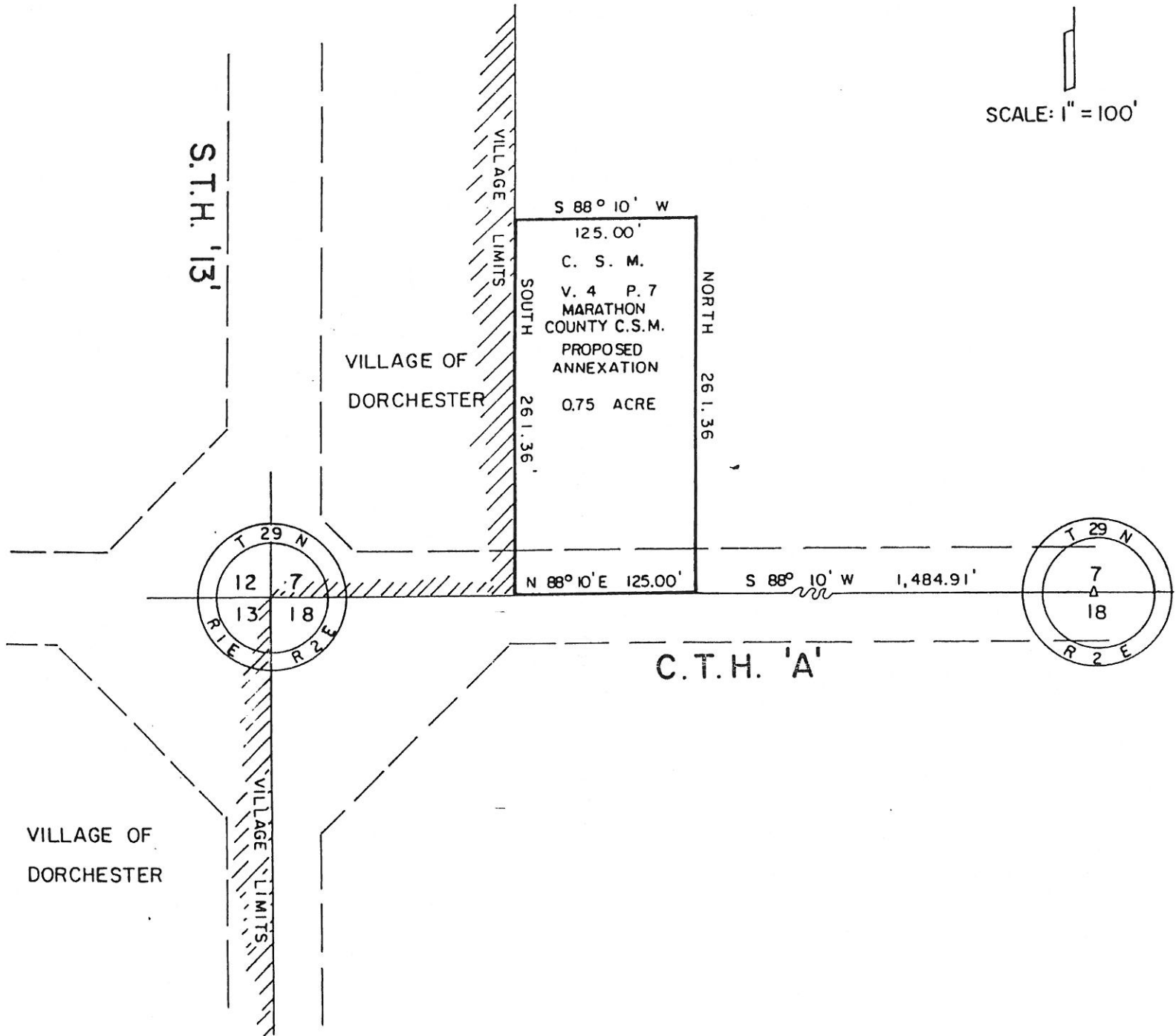

E.T.C., INC.
LA CROSSE, WI.
MAY 10, 1995

713 P
1025

CERTIFICATE OF ANNEXATION

I, Judy Robida, Village Clerk of the Village of Dorchester, Clark and Marathon Counties, Wisconsin, do hereby certify that the attached is a true and correct copy of Ordinance No. 171, which was adopted by the Village Board of the Village of Dorchester on August 2, 1995.

The annexed territory described therein contains a population of 3.

Dated this 3rd day of August, 1995.



Judy Robida, Village Clerk

SEAL