

*Ret'd
Village of Dorchester
Office of Clerk
Dorchester, Wis
54425*

454949

RCVD & RECORDED 8/11/95

AT 9:00 A.M. IN VOL

543 OF RECDs, PAGE 120

CLARK CO, WIS BY

Eugene Ober

*FD 14.00
Mg 2.00
No. 230*

ORDINANCE NO. 173

VOL. **543** PAGE **120**

AN ORDINANCE ANNEXING TERRITORY FROM THE TOWN OF MAYVILLE, CLARK COUNTY, WISCONSIN, TO THE VILLAGE OF DORCHESTER, WISCONSIN.

BE IT, HEREBY, ORDAINED, by the Village Board of the Village of Dorchester, Clark County, Wisconsin, as follows:

Section 1. In accordance with Section 66.021, of the Wisconsin Statutes, and based upon a Petition for Direct Annexation filed with the Village Clerk, signed by the only owner of real property in the area within the territory to be annexed, the following-described territory in the Town of Mayville, Clark County, Wisconsin, is hereby annexed to the Village of Dorchester, Wisconsin:

A Thirty-three (33.00) foot wide strip of land being part of Liberty Avenue right-of-way, being the West 33.00 feet of the South One-thousand (1,000.00) feet of the West One-half of the Southeast One-quarter (W 1/2 SE 1/4), Section Twelve (12), Township Twenty-nine (29) North, Range One (1) East.

Section 2. Attached to this ordinance, and made a part hereof, is a true and correct copy of a map prepared by E.T.C., Inc., of LaCrosse, Wisconsin, which represents the annexed territory.

Section 3. From and after the effective date of this ordinance, the territory described in Section 1 shall be part of the Village of Dorchester, Clark and Marathon counties, Wisconsin, for any and all purposes provided by law, and all persons coming or residing in such territory shall be subject to all ordinances, rules, and regulations governing the Village of Dorchester.

Section 4. All previous ordinances or parts of ordinances in conflict herewith are hereby repealed.

Section 5. This ordinance shall be in full force and effect from and after its passage and publication as provided by law.

Adopted and approved by the Village Board of the Village of Dorchester this 9th day of August, 1995; and signed this 10th day of August, 1995.

By James Jantsch
James Jantsch, President

Attest Judy Robida
Judy Robida, Clerk

Publication Date: 5/16/95

STATE OF WISCONSIN)
) ss.
COUNTY OF CLARK)

Personally appeared before me this 10th day of August, 1995, James Jantsch and Judy Robida, who acknowledged that they were President and Clerk, respectively of Village of Dorchester, a municipality and that they, as such President and Clerk, being authorized to do so, executed the foregoing instrument on the municipality's behalf.

[Signature]
Notary Public, State of Wisconsin
My commission expires 11/22/98



Drafted by:
Jay R. Tlusty of the firm
Russell & Tlusty

CERTIFICATE OF ANNEXATION

VOL. 543 PAGE 122

I, Judy Robida, Village Clerk of the Village of Dorchester, Clark and Marathon Counties, Wisconsin, do hereby certify that the attached is a true and correct copy of Ordinance No. 173, which was adopted by the Village Board of the Village of Dorchester on August 9, 1995.

The annexed territory described therein contains a population of 0.

Dated this 10th day of August, 1995.

Judy Robida, Village Clerk
Judy Robida, Village Clerk



NW 1/4 SEC. 12

NE 1/4 SEC. 12

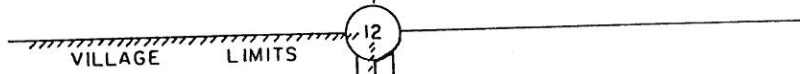

NORTH



SCALE 1" = 300'

VILLAGE
OF

TOWN OF
MAYVILLE

LEGEND

- = EXIST. VILLAGE LIMITS
- = PROPOSED ANNEXATION

SW 1/4 SEC. 12
DORCHESTER

SE 1/4 SEC. 12

LIBERTY AVENUE

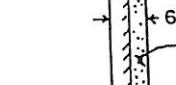
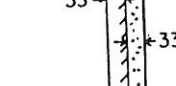
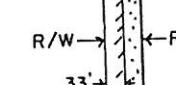
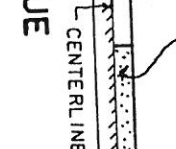
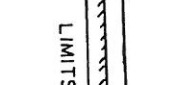
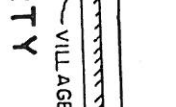
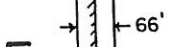
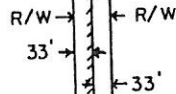

PROPOSED

ANNEXATION

1,000'

C. T. H. 'A'



VILLAGE OF DORCHESTER

173