

Village of Dorchester
Office of Clerk
Dorchester, Wis 54425

454950
RCVD & RECORDED 8/11/95
AT 9:00 A.M. IN VOL
543 OF RECDs, PAGE 124.
CLARK CO, WIS BY

ORDINANCE NO. 174

VOL: 543 PAGE 124

Eugene Clark *per 14.00*
Aug 2.00
16, 73017

AN ORDINANCE ANNEXING TERRITORY FROM THE TOWN OF MAYVILLE,
CLARK COUNTY, WISCONSIN, TO THE VILLAGE OF DORCHESTER, WISCONSIN.

BE IT, HEREBY, ORDAINED, by the Village Board of the Village of Dorchester,
Clark County, Wisconsin, as follows:

Section 1. In accordance with Section 66.021, of the Wisconsin Statutes, and based upon a Petition for Direct Annexation filed with the Village Clerk, signed by the owners of all of the real property in the area within the territory to be annexed and all of the electors residing within the area petitioned for annexation, the following-described territory in the Town of Mayville, Clark County, Wisconsin, is hereby annexed to the Village of Dorchester, Wisconsin:

The South 44 rods of the West 40 rods except the South 60.00 and the West 33.00 feet of the Southwest one-quarter of the Southeast one-quarter (SW 1/4 SE 1/4), Section Twelve (12), Township Twenty-nine (29) North, Range One (1) East, now in the Town of Mayville, Clark County, Wisconsin.

Parcel contains 9.6 acres more or less.

Section 2. Attached to this ordinance, and made a part hereof, is a true and correct copy of a map prepared by E.T.C., Inc., of LaCrosse, Wisconsin, which represents the annexed territory.

Section 3. From and after the effective date of this ordinance, the territory described in Section 1 shall be part of the Village of Dorchester, Clark and Marathon counties, Wisconsin, for any and all purposes provided by law, and all persons coming or residing in such territory shall be subject to all ordinances, rules, and regulations governing the Village of Dorchester.

Section 4. All previous ordinances or parts of ordinances in conflict herewith are hereby repealed.

Section 5. This ordinance shall be in full force and effect from and after its passage and publication as provided by law.

Adopted and approved by the Village Board of the Village of Dorchester this 9th day of August, 1995; and signed this 10th day of August, 1995.

PROPOSED ANNEXATION
 TO THE VILLAGE OF DORCHESTER, CLARK COUNTY, WI.
 THE SOUTH 726' (44 RODS) OF THE WEST 660' (40 RODS)
 EXCEPT THE SOUTH 60.00 AND THE WEST 33.00 FEET OF THE
 SW 1/4 - SE 1/4 OF SECTION 12, T.29N., R.1E. NOW IN THE
 TOWN OF MAYVILLE, CLARK COUNTY, WISCONSIN

VOL. 543 PAGE 127

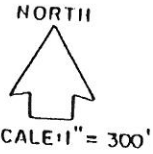
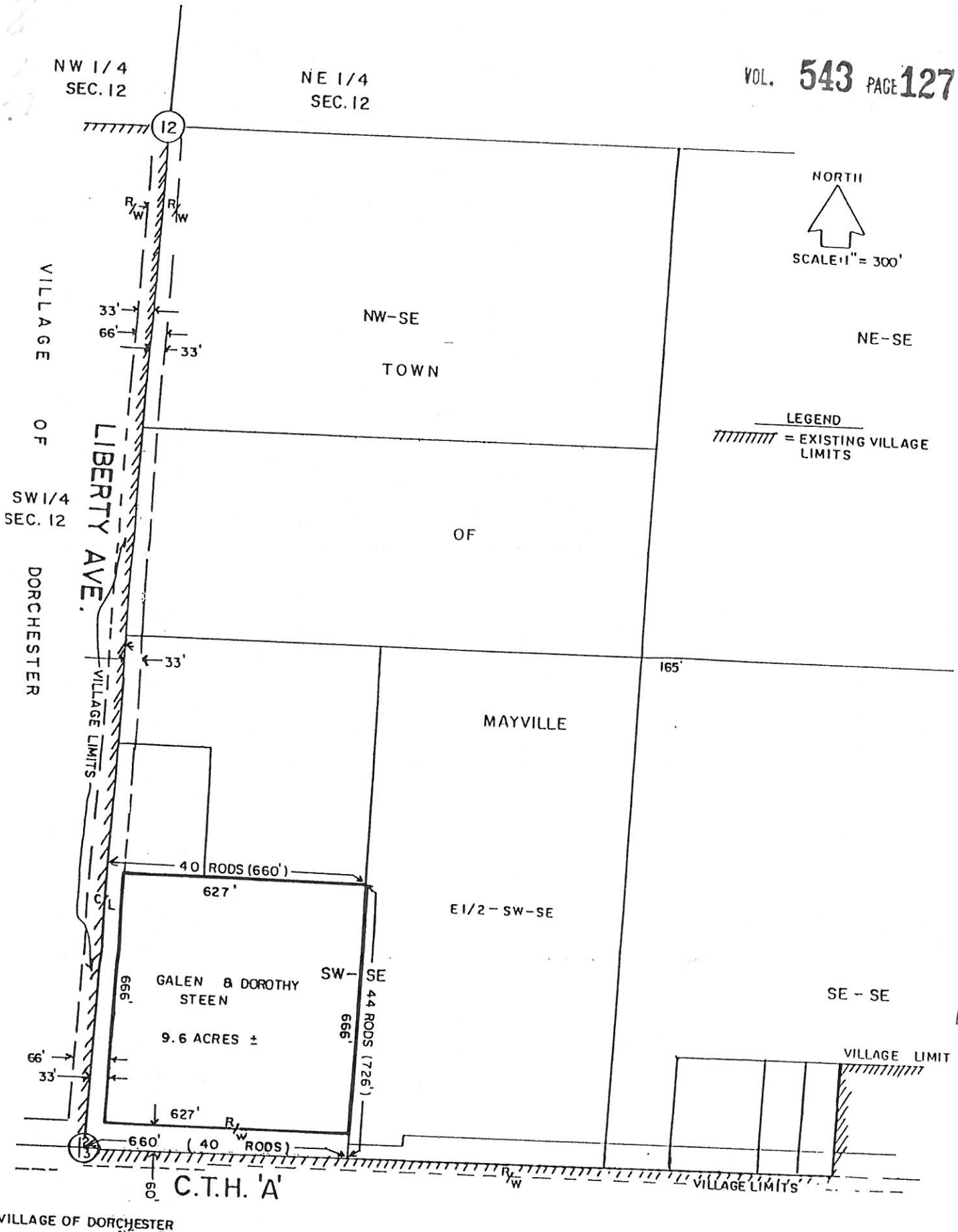

LEGEND
 ===== = EXISTING VILLAGE LIMITS

174

CERTIFICATE OF ANNEXATION

VOL. 543 PAGE 126

I, Judy Robida, Village Clerk of the Village of Dorchester, Clark and Marathon Counties, Wisconsin, do hereby certify that the attached is a true and correct copy of Ordinance No. 174, which was adopted by the Village Board of the Village of Dorchester on August 9, 1995.

The annexed territory described therein contains a population of 2.

Dated this 10th day of August, 1995.

Judy Robida, Village Clerk
Judy Robida, Village Clerk

