

AN ORDINANCE ANNEXING TERRITORY FROM THE TOWN OF HOLTON, MARATHON COUNTY, WISCONSIN, TO THE VILLAGE OF DORCHESTER, WISCONSIN.

BE IT, HEREBY, ORDAINED, by the Village Board of the Village of Dorchester, Clark/Marathon Counties, Wisconsin, as follows:

Section 1. In accordance with Section 66.0217(2), of the Wisconsin Statutes; this ordinance deals with the annexation of lands owned by Edward O. Brecke, Jr. and which are located in Marathon County, Wisconsin:

A parcel of land located in the Fractional Northwest One Quarter (NW 1/4) of Section Eighteen (18) Township Twenty Nine North (T. 29 N.) Range Two East (R. 2 E.) Town of Holton, Marathon County, Wisconsin, and described as follows:

The North 507.5 feet of the West 514.75 feet.

Exception to warranties: Streets, right-of-ways, ordinances, reservations, restrictions, exceptions, conditions, covenants, and easements, if any, of record. Parcel is 6.0 acres more or less.

Section 2. Attached to this ordinance and made a part hereof, is a true and correct copy of a map which represents the annexed territory.

Section 3. From and after the effective date of this ordinance, the territory described in Section 1 shall be part of the Village of Dorchester, Clark and Marathon Counties, Wisconsin, for any and all purposes provided by law, and all persons coming or residing in such a territory shall be subject to all ordinances, rules, and regulations governing the Village of Dorchester.

Section 4. All previous ordinances or parts of ordinances in conflict herewith are hereby repealed.

Section 5. This ordinance shall be in full force and effect from and after its passage and publication as provided by law.

Adopted and approved by the Village Board of Dorchester of the Village of Dorchester this 14TH day of September, 2010 and signed this 14TH day of September, 2010.

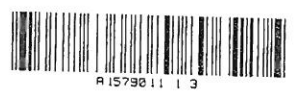

DOC# 1579011

Michael J. Sydow

CERTIFICATE OF ANNEXATION

I, Judy Robida, Village Clerk of the Village of Dorchester, Clark and Marathon Counties, Wisconsin, do hereby certify that the attached is a true and correct copy of Ordinance No. 196 which was adopted by the Village Board of the Village of Dorchester on September 14, 2010.

The annexed territory described therein contains a population of 0.

Dated this 14th day of September, 2010

Judy Robida

Judy Robida, Village Clerk

VILLAGE OF DORCHESTER

By Richard Hunsader
Richard Hunsader, President

Attest Judy Robida
Judy Robida, Clerk

Publication Date: 9-22-2010

STATE OF WISCONSIN)
COUNTY OF CLARK) ss.
COUNTY OF MARATHON)

Personally appeared before me this 14th day of September, 2010, Richard Hunsader and Judy Robida, who acknowledged that they were President and Clerk, respectively of the Village of Dorchester, a municipality and that they, as President and Clerk, being authorized to do so, executed the foregoing instrument on the municipality's behalf.

Dan H. Krause

Dan H. Krause

Notary Public, State of Wisconsin
My commission expires May 18, 2014

Notary Seal Affixed
to original document
with original
Signatures.
Dan Krause



DOC # 1579011



1 inch equals 300'

CTH "A"

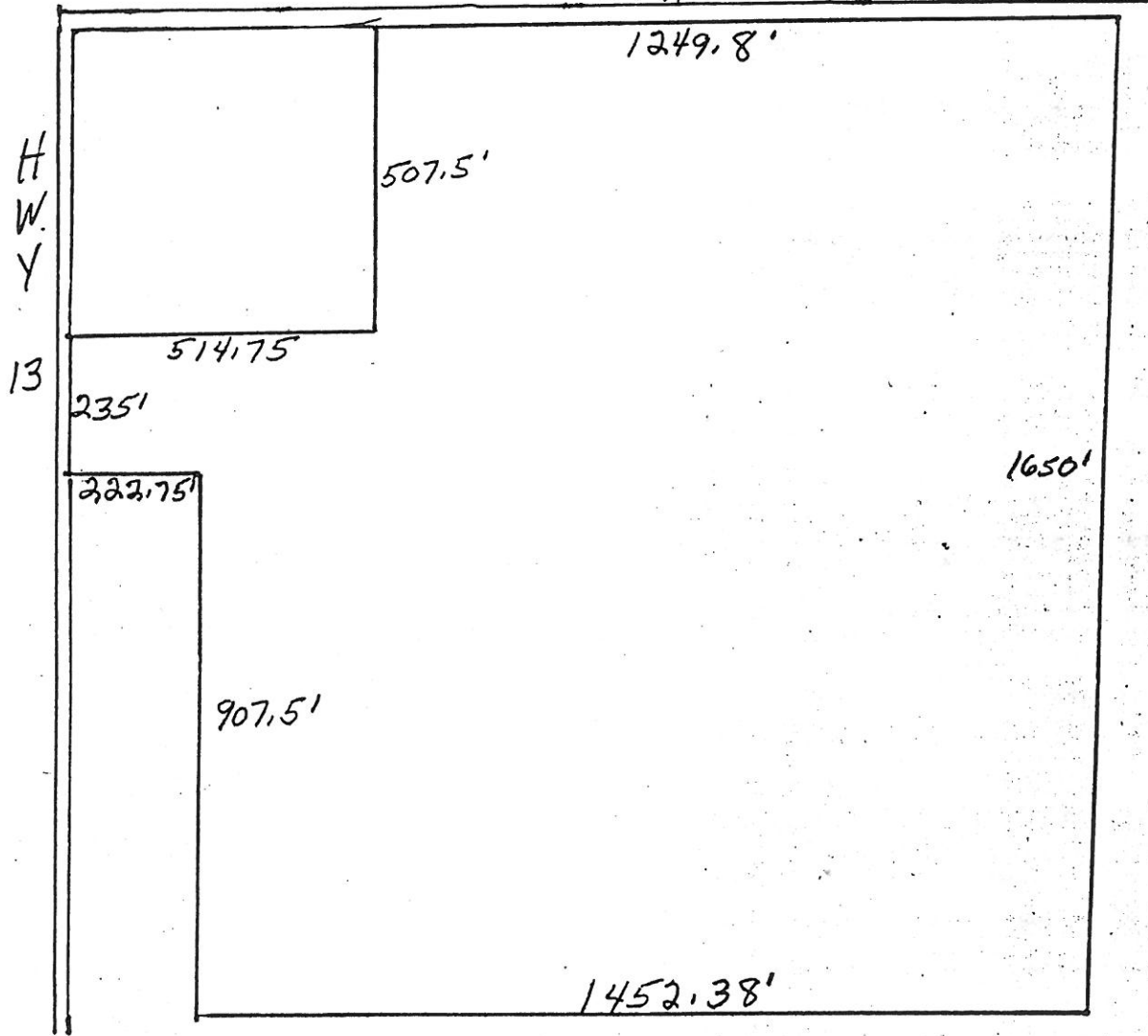

53.56 Acres